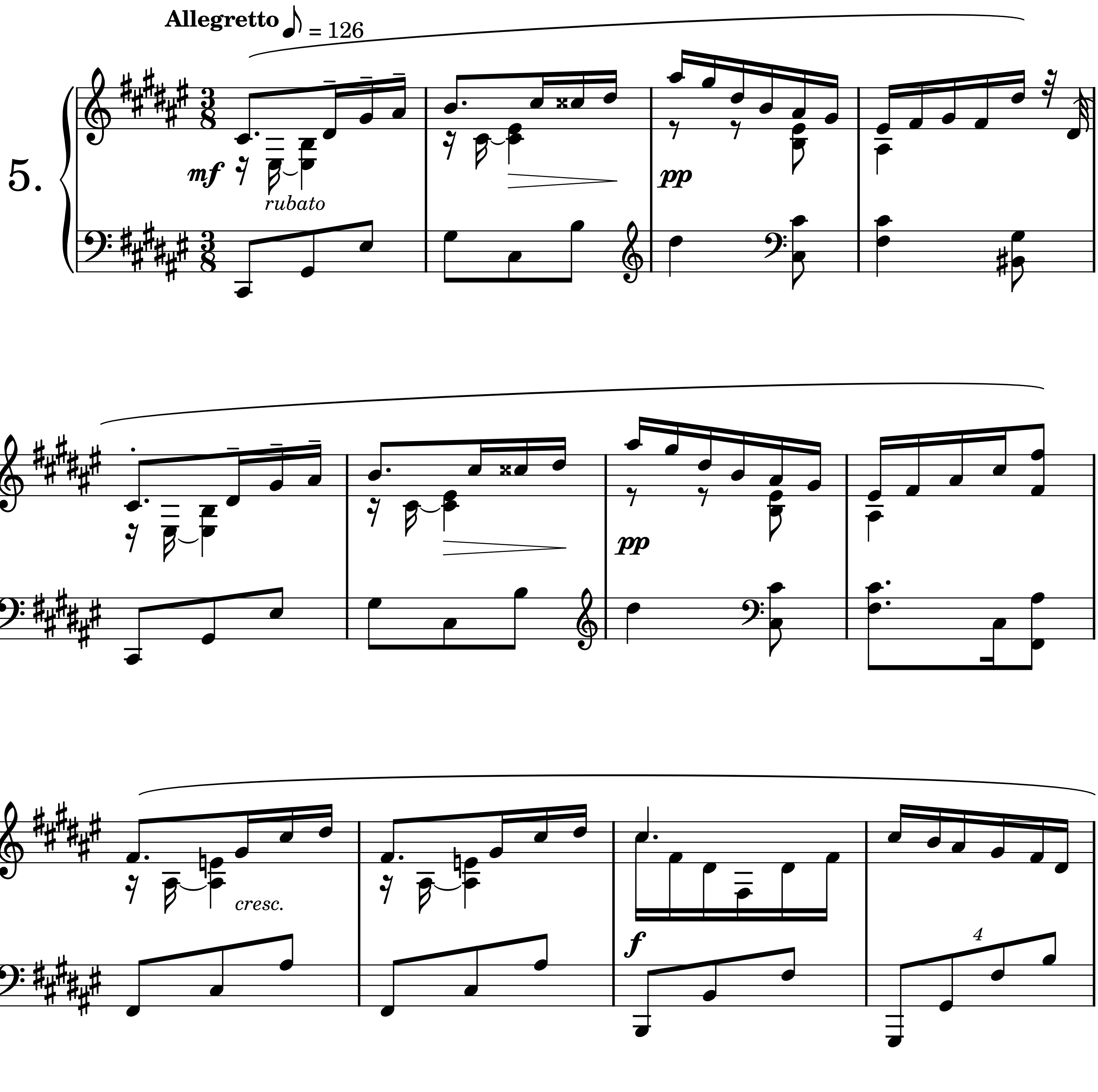
Cinq Préludes

Opus 16

N°5

A. Scriabine (1872-1915)
Opus 16 n°5


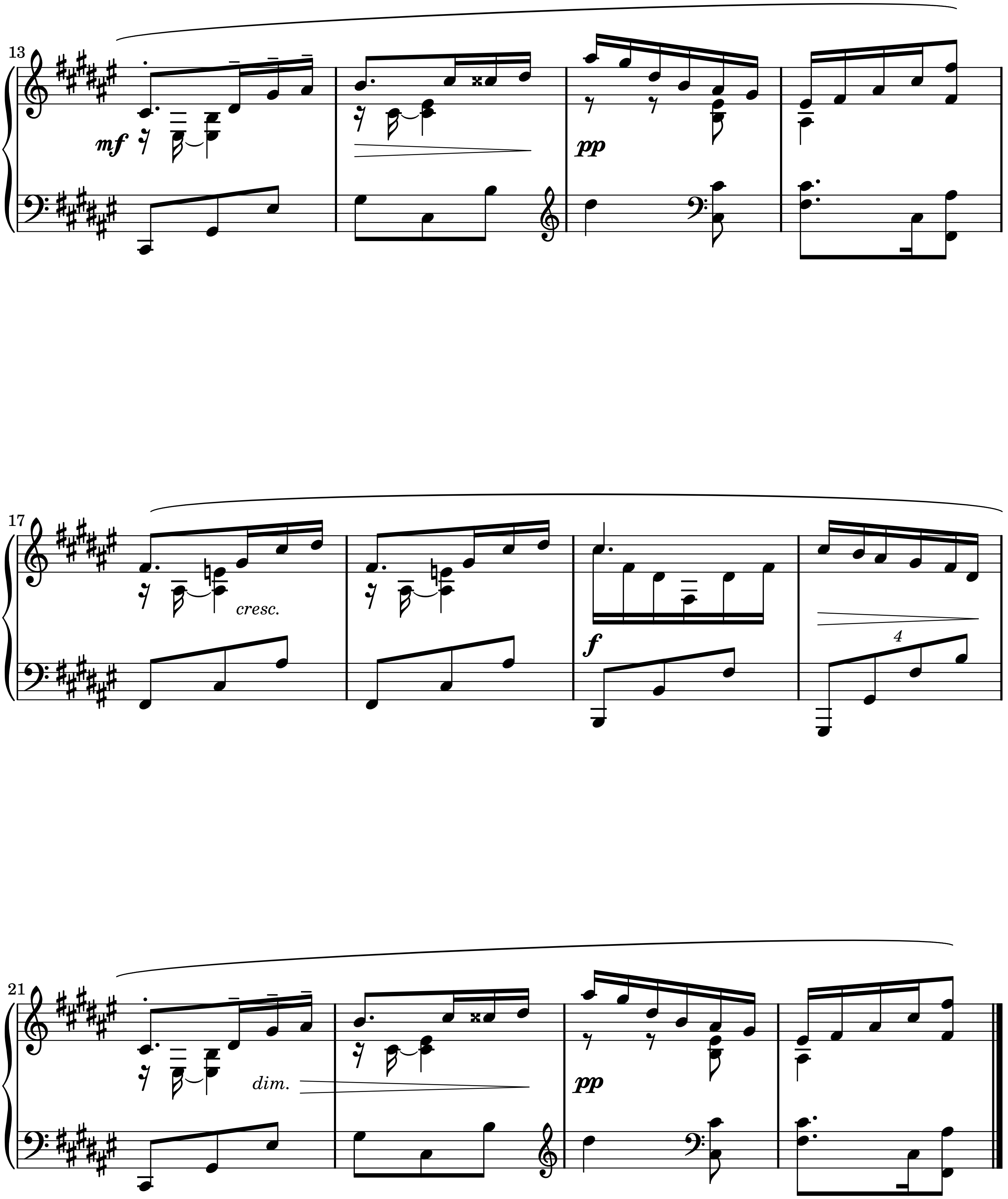
N°5

